

# Patient report

Bio-Rad                      DATE: 02/24/2020  
D-10                            TIME: 11:37 AM  
S/N: #DJ4I016123        Software version: 4.30-2  
Sample ID:                    10558028  
Injection date              02/24/2020 11:19 AM  
Injection #: 16              Method: HbA1c  
Rack #: ---                  Rack position: 1

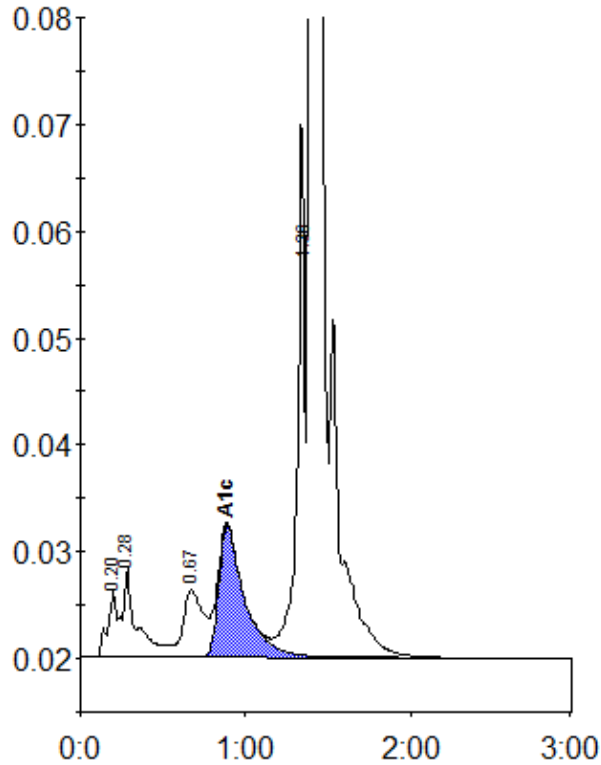

Peak table - ID: 10558028

Peak	R.time	Height	Area	Area %
A1a	0.20	6369	22718	0.9
A1b	0.28	8324	50712	1.9
LA1c/CHb-1	0.67	6239	52384	2.0
A1c	0.89	12281	133389	6.9
P3	1.36	49903	161047	6.0
A0	1.40	763879	2245641	84.2
Total Area:	2665891			

Concentration:	%
A1c	6.9